

COUNTY OF MORRIS

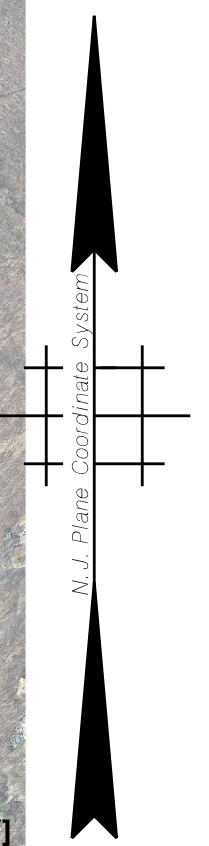
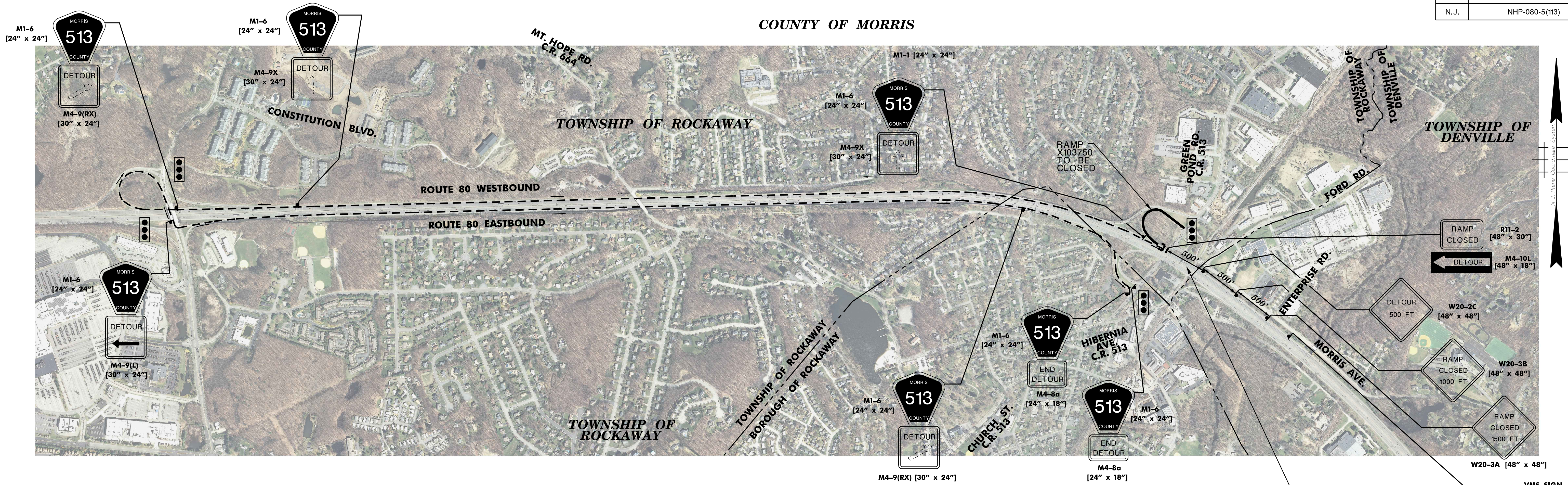

IMPLEMENT SHOULDER CLOSURE AT START OF DECEL LANE AS PER DETAIL ON SHEET 29. INSTALL CONSTRUCTION BARRIER CURB AND CRASH CUSHION AS PER DETAIL ON SHEET 29. PLACE DRUMS ALONG SHOULDER/DECEL LANE FOR THE ENTIRE LENGTH OF DECEL LANE EXCEPT WHERE CONSTRUCTION BARRIER CURB IS INSTALLED.

VMS SIGN  
EXIT 37  
CLOSED  
FOLLOW  
DETOUR

DETOUR SIGNS

SIGN DESIGNATION	MESSAGE	WIDTH (IN)	HEIGHT (IN)	AREA (S.F.)	RAMP X103750	TOTAL AREA (S.F.)
R11-2	RAMP CLOSED	48	30	10.00	1	10
M1-6	COUNTY RD. 513	24	24	4.00	7	28
M4-8A	END DETOUR	24	18	3.00	2	6
M4-9L	LEFT ARROW	30	24	5.00	1	5
M4-9RX	DIAG RIGHT ARROW	30	24	5.00	2	10
M4-9X	UP ARROW	30	24	5.00	2	10
M4-10L	DETOUR LEFT ARROW	48	18	6.00	1	6
W20-2C	DETOUR 500 FT	48	48	16.00	1	16
W20-3B	RAMP CLOSED 1000 FT	48	48	16.00	1	16
W20-3A	RAMP CLOSED 1500 FT	48	48	16.00	1	16

TOTAL SF FOR DETOUR RAMP X103750 = 123.00

- EXISTING TRAFFIC SIGNAL
- RAMP CLOSED
- DETOUR, RAMP X103750
- BREAKAWAY BARRICADE WITH SIGN

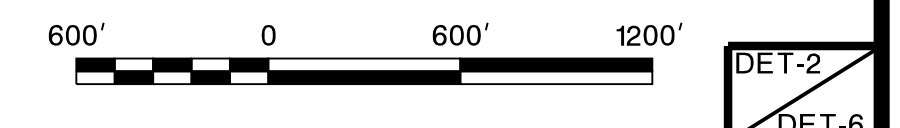

NEW JERSEY DEPARTMENT OF TRANSPORTATION

**DETOUR PLAN**

ROUTE 80  
CONTRACT NO. 028158050

ASSOCIATES  
MIDDLETOWN, NEW JERSEY  
PETER A. DRINKWATER, P.E.  
P.E. N.J. LIC. NO. GE04250100

30C  
32

**CHANGE OF PLAN**